

Planning Permit No. A/1363/90  
**APPROVED**  
 SUBJECT TO THE CONDITIONS IN THIS OFFICE LETTER.  
 No. A3/1685/17 Date 15-10-90  
 o/c C. R. Umial  
 FOR MEMBER SECRETARY  
 MADRAS METROPOLITAN  
 DEVELOPMENT AUTHORITY  
 MADRAS - 600 008

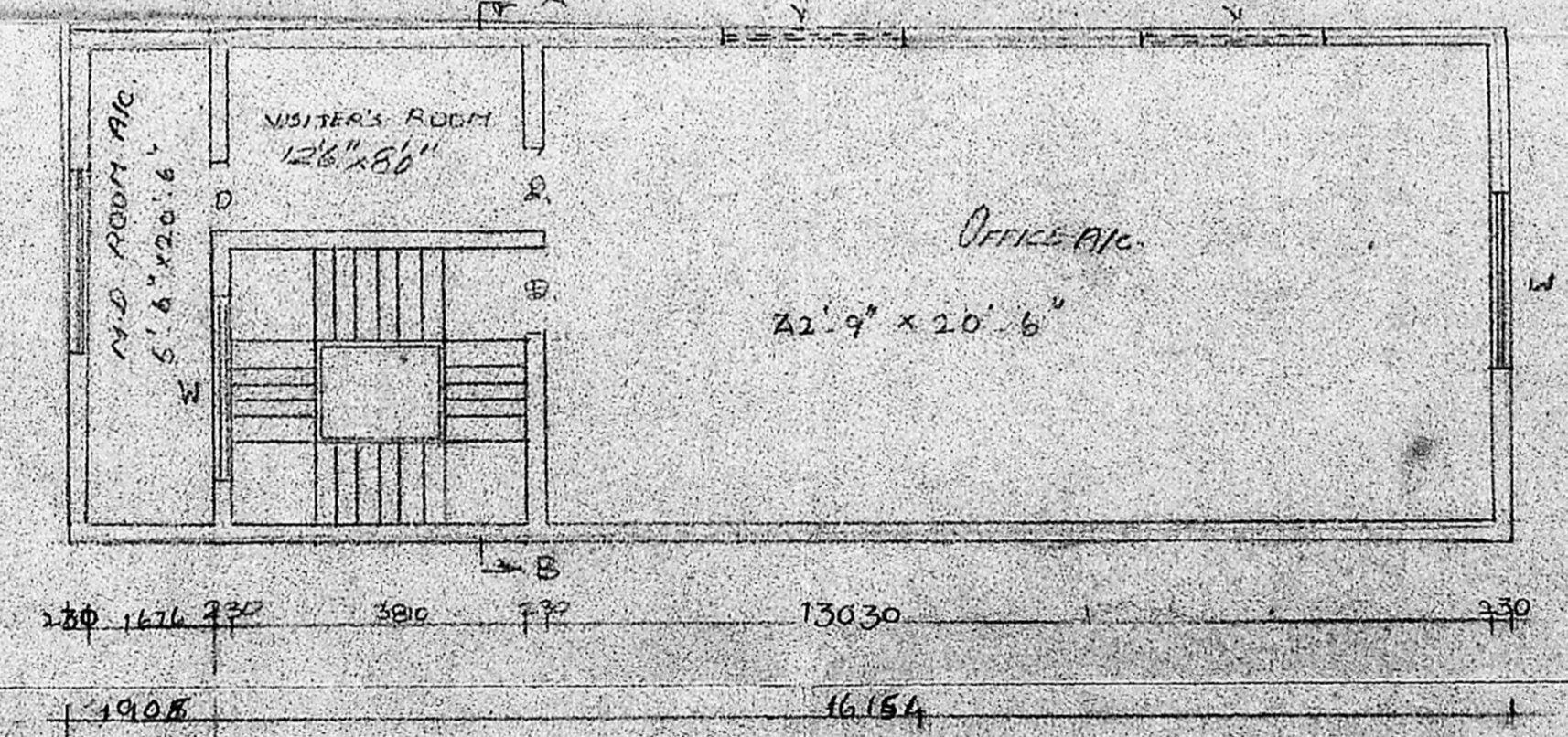
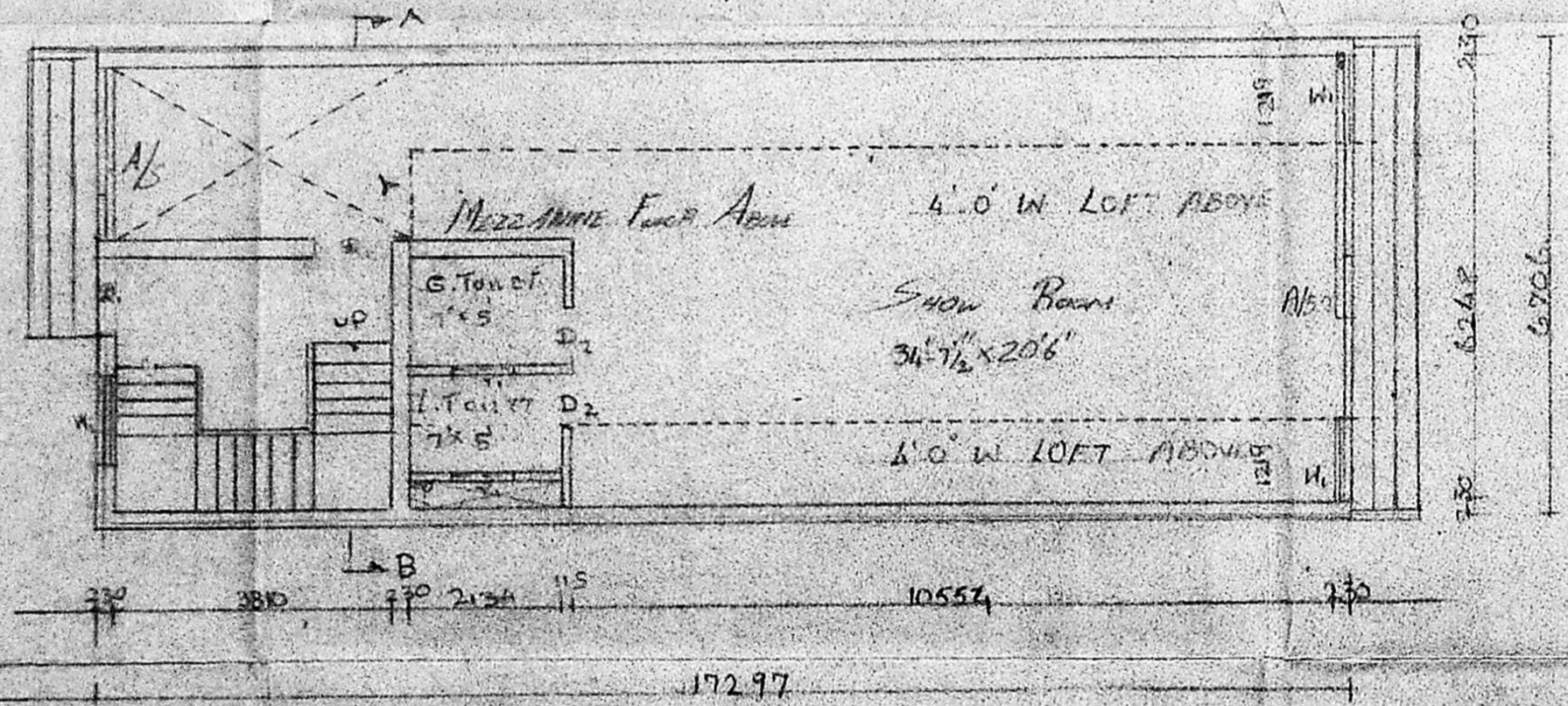
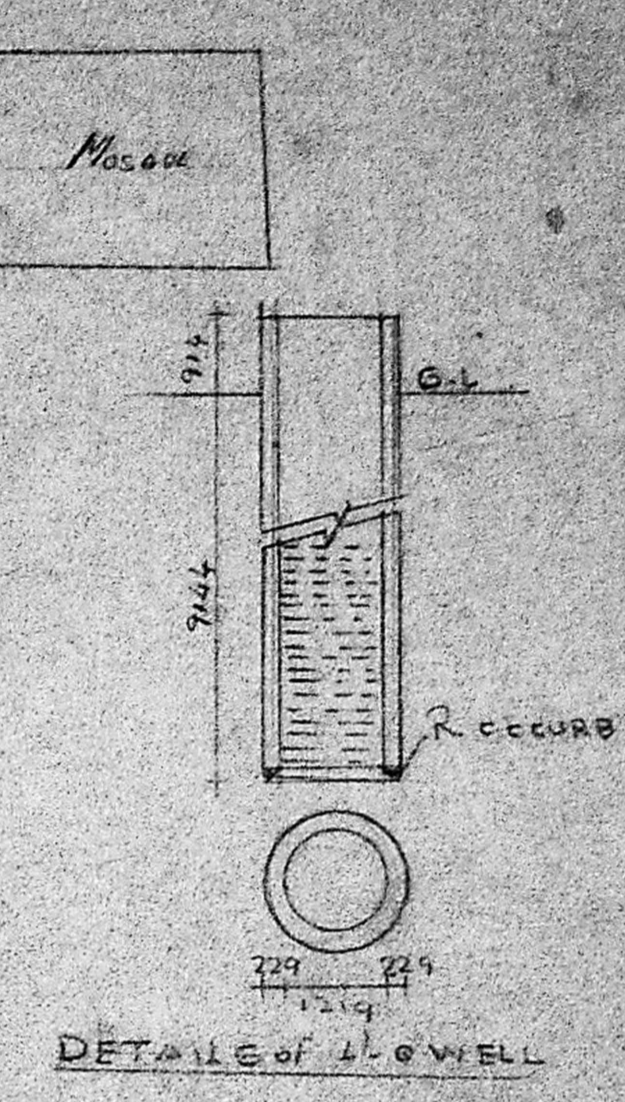
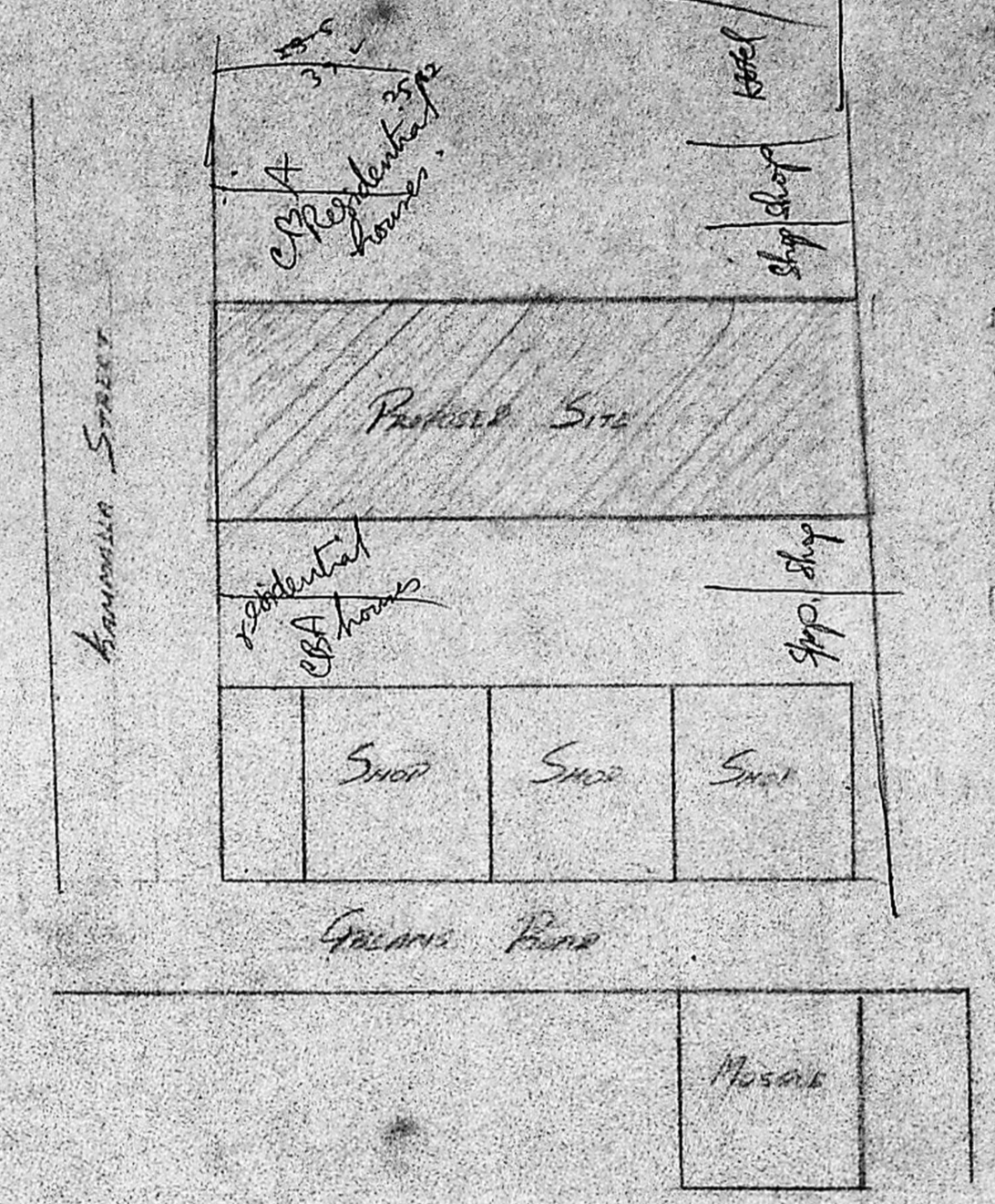
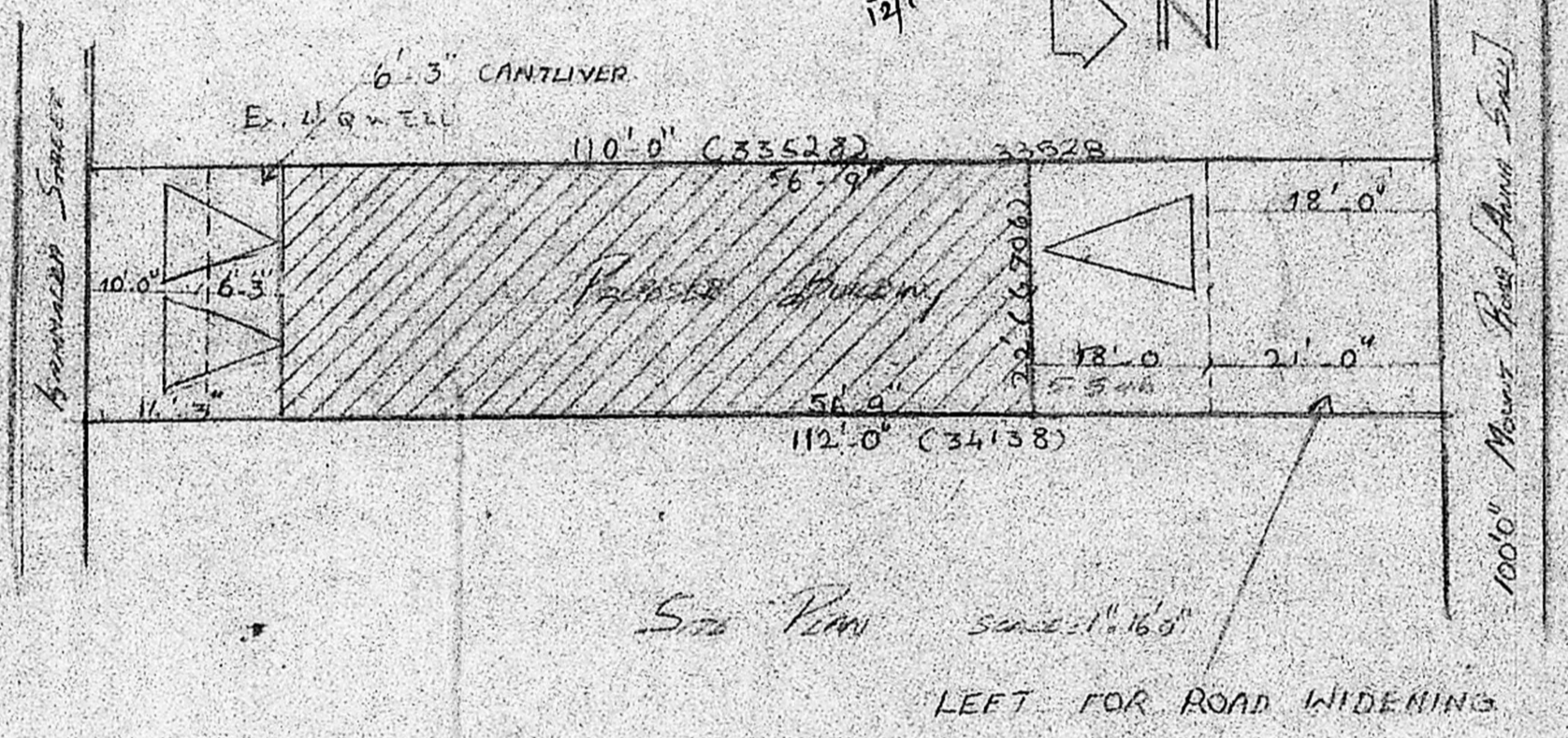

**SPECIFICATION**

FOUNDATION	RCC 1:2:8 Over Full Soil
ESTABLISHMENT	As per Map to Comm. Plan
FLOORING	RCC 1:4:8 With Moisture Proof
ROOFING	RCC 1:2:4 With 12" E.C. Slab
W. COVER	By July to June 1st in South 1.50 mtr. East 1.50 mtr. West 1.50 mtr. High

**JOINTS**

D	DOOR	1020 x 2130
D	DOOR	1087 x 2130
D	DOOR	762 x 2130
CB	CEILING BOARD	2430 x 2130
PS	PLASTER SMOOTH	2130 x 2130
W	WINDOW	2430 x 2130
W	WINDOW	1519 x 1520
V	VENTILATOR	715 x 610
V	VEHICLE	2430 x 610

**LEGEND**

Proposed Contour Shown	—
Site Contour Shown	—
Proposed Contour Shown	—

SCALE: 1"=80'  
 DATE: 16/1/90

**OWNER**  
 S. CHOCHALINGAM B.E. M.I.E.  
 LICENSED SURVEYOR,  
 CLASS 2 & 3  
 CORPORATION OF MADRAS.

**ARCHITECT**  
 S. CHANDRASEKARAN  
 23, MAHARAJA STREET,  
 MADRAS - 600 008  
 P. 4822848